

The Cooperation Council For The Arab States Of The Gulf  
Secretariat General



# **GCC Guide For Control On Imported Foods**

**2015**



# **GCC Guide for Control on Imported Foods**

## **Introduction**

The department of Agriculture and Fisheries Resources at the Economic Affairs of the Secretariat General of the Cooperation Council for the Arab States of the Gulf hereinafter (GCC), is privileged to print the GCC Guide for the Control of Imported Food. The GCC Ministers in charge of Food Safety have adopted the Guide on their first meeting held at the GCC headquarter on September 2014 .

Printing this guide is based on the believe of the General Secretariat of the (GCC) in the dissemination of information in all transparency to allow anyone to get an access to it achievements, regulations and all the materials related to the joint cooperation among its member states. The GCC believes it important that interested parties and people should be familiar with the achievements of the (GCC) and make use of those references in various specializations as well giving chances for the others to realize on the decisions adopted by the GCC countries in the field of systems and common legislation. This guide is one of many achievements adopted jointly in the area of food safety .

The GCC states import most of its consuming food and live animals from outside countries, and since these nutrients, while essential to the life of the individual and society, also represent health challenges for humans and concerns for the environment safety. Therefore, the Ministerial Committee for Food Safety of GCC acknowledged the importance of a collective coordination and establishing joint laws and regulations of laws in food safety. The importance of the Guide for the control of imported food comes as part of the efforts to consolidate and facilitate the import and complete inspections on consignments of imported food procedures, depending on the degree of health risk and without prejudice to the obligations of Member States About the WTO agreements and compatible with international best practices in this area.

This guide illustrates the commitment of Member States to apply food control procedures based on the principle of severity of imported food and in line with expected consumer health and rights to get high quality of food with no health risk. The items and regulations stipulated in the guide have taken into account the GCC member states commitments on international laws and regulations such as WTO, FAO, and OIE.

**Agriculture and Fisheries Resources Directorate**



## Table of Contents

<b>1. Introduction</b> .....	7
<b>2. Scope</b> .....	7
<b>3. Definitions</b> .....	8
<b>4. Principles</b> .....	13
<b>5. Risk-based Approach to food safety requirements</b> .....	14
<b>5.1. Factors taken into account in application of the risk-based food control system</b> .....	14
<b>5.2. Risk-based food control system</b> .....	15
<b>6. Required Documents and Health Certificates</b> .....	16
<b>6.1 Required Documents and Health certificates</b> .....	16
<b>6.2 Health Attestations:</b> .....	17
Health Certificate for Export of Processed Food.....	19
Health Certificate for Export of Meat and Meat Products.....	19
Health Certificate for Export of (milk, and Milk Products).....	20
Health Certificate for Export of Table Eggs and Egg Products.....	20
Health Certificate for Export of Products of Aquatic Animal Origin ( <i>Fish and fish Products, including molluscs, crustaceans, and echinoderms</i> ).....	21
Phytosanitary Certificate for Export of Plant and Plant products.....	21
<b>6.3. Halal Certificate/Halal Slaughtering Certificate</b> .....	22
Halal Slaughtering Certificate for Export of Meat and Meat Products.....	22
Halal Certificate for Export of products of Meat Origin.....	23
<b>7. Inspection and clearance of imported foods</b> .....	23
<b>7.1. Reserve notification and detention of consignment</b> .....	23
<b>7.2. Temporary release</b> .....	24
<b>7.3. Automatically detained food</b> .....	25
<b>8. Food imported for non-commercial purposes</b> .....	25
<b>9. Food prohibited from importation on food safety grounds</b> .....	25
<b>10. Prohibition of importation of foods on sanitary or phytosanitary grounds</b>	<b>26</b>
<b>Appendix (1)- GCC Imported food Control procedures</b> .....	29
<b>Appendix (2) Health Certificates Forms</b> .....	33
- Health certificate for export of processed food.....	35
- Health Certificate for Export of Meat and Meat ProductsError! Bookmark not defined	36
- Health Certificate for Export of (milk, and Milk Products).....	37
- Health Certificate for Export of Table Eggs and Egg Products.....	38

- Health Certificate for Export of Products of Aquatic Animal Origin (*Fish and fish Products, including molluscs, crustaceans, and echinoderms*).....39
- Phytosanitary Certificate for Export of Plant and Plant products.....40
- Appendix (3) Halal Certificate/Halal Slaughtering Certificate Forms ..Error! Bookmark not defined.....41**
- Halal certificate for Export of products of Meat Origin.....43
- Halal Slaughtering Certificate for Export of Meat and Meat Products.....44

## 1. Introduction

The competent authorities responsible for food control in the GCC countries recognize that effective and efficient inspection and certification systems are fundamental components of the trade in food. The competent authorities of the GCC have the common goal of an integrated and harmonized import inspection and certification system that is best practice, risk-based and meets without prejudice the obligations of the relevant World Trade Organization agreements. This system will be fit for purpose and will ensure consumer protection while facilitating trade.

The competent authorities of the GCC have the responsibility of ensuring that all food arriving in the GCC countries complies with the relevant GCC requirements<sup>1</sup>.

The means of assurance provided by exporting countries can be provided in a number of ways e.g. documentation and certification, reference to other assurances provided through inspection activities by the competent authority in the exporting country or an officially-recognized party, trading arrangements based on the history of compliance of previous shipments of known origin.

This Guide documents a commitment to science-based import control systems and clearance procedures that are: applied in proportion to potential risks to consumers from imported food; responsive to new or emerging risks that may arise in the global food supply. They also address non-food safety<sup>2</sup> (i.e. food suitability) requirements in a transparent and objective manner.

## 2. Scope

This Guide describes principles and regulatory requirements to be applied by the exporting country and the importing GCC countries in assuring the safety and suitability of shipments of imported food.<sup>3</sup> Specific attestations for animal and plant health certification are also provided in the Guide.

The Guide incorporates Codex, OIE, IPPC standards as international benchmarks where appropriate.

There is ongoing work in the GCC countries to harmonize all regulatory requirements for imported foods and provide a coordinated and efficient border inspection and clearance system. While regulatory requirements and procedures for imported foods

are not as yet fully harmonized between the countries of the GCC, this Guide will contribute to the harmonization process. In particular, the countries of the GCC will continue to work towards a fully risk-based approach to assure the safety of imported foods.

---

1 All GCC food standards and technical regulations are available at GSO website: [www.gso.org.sa](http://www.gso.org.sa)

2 The GCC food imports Guide tackles food suitability issues related to ethnic/religious considerations such as Halal food and labeling issues, which are considered as legitimate factors.

3 Foods imported for personal use are not subject to the requirements in this guideline and are allowed where the packaging is intact and provides sufficient information to allow entry e.g. name and number of food establishment in the country of origin.

**3. Definitions:** The following words and expressions shall, unless the context otherwise requires, have the meaning hereby assigned to them

**Adulterated food** Food where certain materials have been added to its original ingredients for the purpose of reducing its quality and nutritional value, or where some of the nutrients have been removed partially or entirely without disclosing these changes on the food label.

**Certificate of fitness for transport vehicle** Certificate issued by the concerned party (i.e. exporter, shipping agency or officially recognized third party) in the country of origin or exporting country that assures the fitness of the vehicle used for transporting food and proves the suitability to transport the exported food.

**Competent authority** The official body or officially-recognized body that has regulatory jurisdiction for food control.

**Condemnation** The action taken by the competent regulatory authorities of the importing GCC countries to dispose rejected food proved unfit for human consumption.

**Conditional release** Action taken by the competent authority to allow release of a consignment of food to the importer under prescribed conditions.

**Consignment Shipment** / A defined collection of food products normally covered by a single certificate. It may consist in either a portion of a lot, either a set of several lots.

**Contaminant** Any substance not intentionally added to food, which is present in such food as a result of the production (including operations carried out in crop husbandry, animal husbandry and veterinary medicine), manufacture, processing, preparation, treatment, packing, packaging, transport or holding of such food or as a result of environmental contamination. The term does not include insect fragments, rodent hairs and other extraneous matter.

**Delivery notice** An official document that authorizes the transfer of goods from the port of entry to the area of food inspection.

**Documentary Check** A review of all documents accompanying the consignment.

**Equivalence** The capability of different inspection and certification systems to meet the same objectives; i.e. the state where in sanitary measures applied in an exporting country, though different from the measures applied in an importing country, achieve, as demonstrated by the exporting country, the importing country's appropriate level of sanitary protection.



<b>Fitness for human consumption</b>	Food that is fit for human consumption according to its end use as specified by the technical regulations of the GCC, or approved alternative equivalent measures.
<b>Food</b>	Any substance, whether processed, semi-processed or raw, which is intended for human consumption, and includes drink, chewing gum and any substance which has been used in the manufacture, preparation or treatment of food but does not include cosmetics or tobacco or substances used only as drugs
<b>Food Control</b>	Mandatory, regulatory activity, carried out by the competent control authorities, for the purposes of protecting the health of consumers and to ensure the safety of food during all stages of food chain.
<b>Food chain</b>	All stages of food handling, including the primary production, importing, exporting, manufacturing, preparation, processing, wrapping, packaging, transporting, storing, distributing, serving and selling.
<b>Food Handling</b>	Production of food or manufacturing, preparation, processing, wrapping, packaging, catering, transporting, possessing, storing, distributing, serving, selling or donating for the purpose of human consumption.
<b>Food Hygiene</b>	All conditions and measures necessary to ensure the safety and suitability of food at all stages of the food chain.
<b>Food Inspection</b>	Examination of food or food safety systems by the competent authorities in the importing country, for the purposes of control of production inputs, processes and final products through all stages of food chain, to verify their conformity to the technical regulations of the GCC, or approved alternative equivalent measures.
<b>Food label</b>	Any tag, brand, mark, pictorial or other descriptive matter, written, printed, stencilled, marked, embossed or impressed on, or attached to, a container of food.
<b>Food Safety</b>	Assurance that food will not cause harm to the consumer when it is prepared and/or eaten according to its ended use.
<b>Food Suitability</b>	Assurance that Food is acceptable for human consumption according to its ended use.
<b>Food safety management system</b>	A comprehensive system for all the procedures and control measures to ensure food safety, including the application of good hygiene practice (GHP), Hazard Analysis and Critical Control Point (HACCP), and traceability.
<b>Food Traceability</b>	The ability to follow the movement of a food through all stage(s) of production, processing and distribution.

**Hazard Analysis and Critical Control Points (HACCP)** A scientific system which identifies, evaluates, and controls hazards which are significant for food safety.

**Halal Certificate** Certificate issued by the country of origin or country of exportation by an accredited (GCC) Islamic agency (society), attesting that: the product (such as meat, fat, gelatin, rennet, the broth) has been prepared , produced and circulated in accordance with the rules of Islamic Sharia law; or the food which contains animal products or by-products is halal and has been produced in accordance with the rules of Islamic Sharia law; and that the food has been handled with equipment and instruments which are not against the teachings of Islamic Sharia law and in accordance with the GCC technical regulations.

**Halal Slaughtering Certificate** Certificate issued by the country of origin by an accredited (GCC) Islamic agency (society), attesting that: the animal has been slaughtered in accordance with the rules of Islamic Sharia.

**Hazard** A biological, chemical or physical agent in, or condition of, food with the potential to cause an adverse health effect

**Health Certificate\*** Certificate (paper or electronic) issued by the competent authority in the country of origin or the country of exportation, attesting that the safety (and suitability) of the consignment of food is in accordance with the relevant technical regulations of the GCC (including registration numbers of food establishments), or approved alternative equivalent measures.

**Health claim** Any representation that states, suggests, or implies that a relationship exists between a food or a constituent of that food and health. It includes the following:

*Nutrient function claims* – a nutrition claim that describes the physiological role of the nutrient in growth, development and normal functions of the body

*Other function claims* – These claims concern specific beneficial effects of the consumption of foods or their constituents, in the context of the total diet on normal functions or biological activities of the body. Such claims relate to a positive contribution to health or to the improvement of a function or to modifying or preserving health.

*Reduction of disease risk claims* – Claims relating the consumption of a food or food constituent, in the context of the total diet, to the reduced risk of developing a disease or health-related condition.

**Product Identity Check** A visual inspection verifying all documents accompanying the consignment and making sure they match the product itself.

(4) The certificate template should be in certain format approved by GCC which is based on principles stated on codex. (Ref;codex CACIGL 38-2001).gso.org.sa

<b>Importer</b>	A person or legal entity importing food to GCC.
<b>List of contents</b>	A packing List or invoice or any document issued by the exporting company in the country of origin or country of export, which describes and quantifies the food in the consignment.
<b>Lot/batch</b>	A definitive quantity of a commodity produced essentially under the same conditions have uniform characteristics such as origin, producer, packer, markings, consignor, batch No. etc
<b>Microbial contamination</b>	The presence of microorganisms, including pathogens and their toxins, accidentally in food during handling within the food chain.
<b>Nutrition claim</b>	Any representation which states, suggests or implies that a food has particular nutritional properties including but not limited to the energy value and to the content of protein, fat and carbohydrates, as well as the content of vitamins and minerals and includes: <i>Nutrient content claim</i> is a nutrition claim that describes the level of a nutrient contained in a food. <i>Nutrient comparative claim</i> is a claim that compares the nutrient levels and/or energy value of two or more foods.
<b>Port of entry</b>	Land, sea or air port customs border which is designated as an entry point for shipments imported into any of the GCC countries.
<b>Preventive detention</b>	Action taken by the competent authority to detain a consignment of food at the port of entry when the food is suspected of not being compliant with GCC technical regulations.
<b>Physical examination/ Check</b>	An actual physical evaluation (using sight, sense and smell) of food, label and packaging at the border of entry without the resource for laboratory analysis, including the visual inspection for general conditions of the consignment and the product identity check of its contents.
<b>Release for re-export</b>	Action taken by the competent authority, under official controls, to allow an importer to re-export a consignment not presenting any health hazard of food in its entirety within a prescribed time limit, having met all documentary and customs requirements, provided that the food is not used during the holding time and availing documents that prove the re-export of such consignment.
<b>Reserve notification</b>	Where a consignment of food is found to be non-compliant with GCC requirements, the Competent Authority will issue a reserve notification that states the reason for the reservation and the product will be detained under official control.
<b>Risk</b>	A function of the probability of an adverse health effect and the severity of that effect, consequential to a hazard(s) in food.

<b>Risk analysis</b>	Organized decisions making process related to food safety, based on a scientific basis and developing necessary precautions to manage a process consisting of three components: risk assessment, risk management and risk communication.
<b>Sanitary measures<sup>5</sup></b>	Any measure applied to protect human life or health within the territory of the country from risks arising from additives, contaminants, toxins or disease-causing organisms in food or feedstuffs, or from risks arising from diseases carried by foods which are animals, plants or products thereof or from risks arising from any other hazards in foods.
<b>Requirements</b>	The criteria set down or required by the competent authorities relating to trade in foodstuffs covering the protection of public health, the protection of consumers and conditions of fair trading.
<b>Standards</b>	A document that lays down, for normal and frequent use, the rules and instructions or characteristics of the products, operations or relevant methods of production thereof, the adherence to which shall not be compulsory. This document may include or examine in particular the terms, definitions, packing and the marking or labeling requirements to be applied to the products, operations or the methods of production.
<b>Statement of entry (customs declaration)</b>	Document provided by the owner or his representative describing the food to be imported and that is in accordance with the relevant customs requirements of the GCC.
<b>Technical regulations</b>	Requirements issued by the GSO (Gulf Standards Organization) which are mandatory.
<b>Temperature readings Record during transport</b>	Total reading (paper or electronic) of temperatures during the transport of refrigerated and frozen food, through the use of (Thermographs) devices to measure the circulating air temperature or food temperature
<b>Temporary release</b>	Action taken by the competent authority, under official controls, to allow, the importer to transfer a consignment of food from the port of entry to a warehouse, pending issuance of an official decision on release.
<b>Vehicle</b>	Any means including any part thereof, designated to transport food whether by sea, land or air.

---

(5) Sanitary measures include all law, decrees, regulations, requirements and procedures including, inter alia, end product criteria, processes and production methods, testing, inspection, certification and approval procedures, provisions on relevant statistical methods, sampling procedures and methods of risk assessment, and packaging and labeling requirements directly related to food safety.

#### 4. Principles

All food shipments/consignment imported to the countries of the GCC shall be subject to harmonized regulatory requirements<sup>6</sup>. Regulatory requirements will be subject to continuous review as the countries of the GCC work towards a fully unified regulatory environment<sup>7</sup>.

Inspection and certification requirements applying to food safety aspects of imported food will be risk-based to the greatest extent practicable, with control measures applied in proportion to likely risks to the consumer. The type and frequency of inspection at the time of import of shipments of food, and clearance procedures, will reflect this approach.

The technical regulations and standards of the GCC countries will be used as the primary basis for certification of food shipments by exporting countries. Where deemed appropriate by the GCC e.g. where current GCC technical regulations and standards are not comprehensive in terms of specific requirements for certain imported foods, the GCC may defer to Codex, OIE and IPPC standards, guidelines and recommendations as the basis for certification (and other assurances).

All aspects of the GCC inspection and certification systems will be documented and transparent, with details of regulatory requirements and operational procedures being made available to exporting countries and other stakeholders as requested.

The competent authorities of the GCC countries will strive for uniform implementation of regulatory requirements and operational procedures in the advent of multiple entry points for imported foods

Certification of shipments, accompanied by full documentation of the details of each food shipment, are key components of import food controls applied by the countries of the GCC; the exporting country should take all measures to ensure the authenticity and accuracy official certification, and certification by officially-recognized bodies.

The legislation of the GCC countries provides for flexible certification and other alternative measure where the food control system applied by the exporting country's competent authority is officially recognized by the GCC. This flexibility can be a consequence of a range of activities e.g. through audit of systems in exporting countries, recognizing registration of approved premises in exporting countries, memoranda of understanding, mutual recognition agreements, and equivalence agreements.

The GCC recognizes three levels of arrangements:

- Replication of the GCC requirements
- Recognition of an importing country system as "comparable" in terms of food safety outcomes even if different systems/requirements
- Systems/measures Equivalence following a formal evaluation of exporting country's system/measures.

As far as practicable, regulatory requirements for imported food will be applied equally to domestically-produced food.

The competent authorities of the GCC countries will provide for effective interchange of information on inspection and certification systems with competent authorities in other countries, and provide a mechanism for exchange of information in emergency situations.

## **5. Risk-based Approach to food safety requirements**

This Guide aims at promoting the application of risk-based food control systems through the systematic identification and classification of health risks associated with different foods in accordance with their intended use, therefore enabling effective and efficient allocation of government and industry resources in ensuring food safety.

### **5.1. Factors taken into account in application of the risk-based food control system**

#### *Classification of imported foods*

Foods will be classified according to their potential to transmit food borne disease relative to their intended end use. This classification will be developed from generic risk profiles for different types of food and generally will be independent of country of origin or the particulars of a consignment

Risk profiles for classification of foods will include reference to:

- Likelihood of contamination with biological, chemical and/or physical hazards
- Likelihood of significant levels of contamination persisting throughout the food chain
- Potential risks to human health for the general population
- Potential risks to human health for susceptible sub-populations
- Effect of consumer food suitability demand on modifying risks<sup>8</sup>.

Food will be classified into three general categories: high, medium or low potential risk to human health. GCC food classifications may change on the basis of new scientific evidence of potential food borne risks to human health.

#### *Compliance history of imported foods*

The GCC countries will systematically document the compliance history of imported foods that have been certified or otherwise assured as meeting relevant GCC requirements. Evaluation of compliance history will primarily be based on the data collected from documentary checks, physical check including Product Identity checks and laboratory tests of imported food shipments from a particular country of origin.

Compliance information provided by the competent authority in the exporting country may also be taken into account. Evaluation of compliance history (of food producers and country of origin) may also relate specifically to food types of particular interest e.g. high risk foods or foods with characteristics that are of particular concern to consumers.

---

8- The risk factor will not prohibit food from being imported but will rather assist the competent authorities in the gcc members to determine whether certain food item will be subjected to higher risk category and hence higher control measures applied.

Documentation of compliance history will include reference to:

- Correctness of all documentation accompanying a food consignment, including attestations
- Results of physical checks/ examination including product identity check.
- Results of targeted laboratory testing.

Elements of compliance history include;

- 1- Number of non-compliances observed for the food product/supplier/country in a given year;
- 2- Severity of the non-compliance in terms of human health and consumer protection;
- 3- Published or confidential reports from other food control authorities on similar non-compliances;
- 4- Results of on-site inspection carried out by food control authorities in the exporting country;
- 5- Other relevant information from various sources (including media).

#### *Evidence of new or emerging hazards in the food supply*

The competent authorities of the GCC countries will interact with competent authorities in other countries in the identification and risk management of new or emerging hazards in the food supply.

Where the GCC countries do not have the technical ability to monitor imported foods for new or emerging hazards, it is expected that the competent authority in the exporting country will have applied the same tests and safeguards as for food in their domestic market.

#### *Whole of food chain approach to food safety*

The GCC countries recognize that the most effective and efficient means of mitigating food borne risks to the consumer are often achieved by application of control measures during primary production and processing in the country of origin. Further, port-of-entry inspection is recognized as a very limited means of assuring the safety and suitability of imported food.

Special arrangements with competent authorities in exporting countries that assure the safety of food during primary production and across the food chain are encouraged by the GCC countries.

These can include alternative measures based on:

- Food being certified as being produced in registered or otherwise officially- recognized food premises in the exporting country, and subject to audit by the GCC countries or their agents.
- Memorandum of understanding (MoU's) between competent authorities
- Equivalency agreements Include Para on "Equivalency"
- Broader trade agreements e.g. mutual recognition of inspection and certification systems.

### **5.2. Risk-based food control system**

Port-of-entry inspection under the risk-based food control system will be based on:

- Certification, exporting country alternative assurances, and import inspection requirements for all consignments of foods, being those specified in GCC technical regulations.

- Type and frequency of inspections including documentary checks, physical examination/ check including Product Identity Checks and sampling that are developed from the criteria taken into account in application of the risk-based food control system
- Application of a performance-based border of entry inspection system based on the level of compliance with GCC requirements over time. Once the compliance level is established through historical data compilation and analysis, more targeted risk factors may be included (i.e. Importer, Manufacturer/producer, Brand name and country of origin).
- Special import inspection arrangements that recognize assurances provided by the competent authority in the exporting country.

Food products are classified into three categories according to the degree / extent of their potential risk to human health; these categories include high, medium and low risk foods.

The GCC Food Safety Committee will establish the list of foods under each of the above categories for approval by the GCC Ministerial Council. The lists shall also determine the frequency of various inspections (i.e. physical checks and samples for laboratory testing) to be carried out for the different risk categories of food and shall be adjusted/ updated to take into account new information or scientific data concerning food types and/or potential hazards.

Operational components of the risk-based food control system are:

- Documentary checks of all consignments
- Physical checks/ examination including product identity check as required.
- Sampling and laboratory analysis of food as required
- Harmonized rules for determining the type and frequency of inspection
- Mechanisms for information exchange with the competent authority in the exporting country.
- Verification of quality assurance systems operated by importers where they contribute to official requirements

Each GCC member country shall apply harmonized, risk-based rules in determining the frequency and type of inspection procedures to be followed to ensure food safety. This includes incentives for high levels of compliance.

## **6. Required Documents and Health Certificates**

All consignments of imported food must be covered by appropriate documentation and certification. The authenticity and accuracy of official certification and certification by officially-recognized bodies will be periodically verified and audited by the countries of the GCC.

### **6.1 Required Documents and Health certificates <sup>4</sup>**

All consignments must be accompanied by an original health certificate issued by the competent authority in the country of origin or an officially recognized body. The health certificate should attest to compliance with the GCC requirements countries and, where relevant, animal and plant health requirements.

---

<sup>9</sup> The GCC have no prior formal approval mechanism; hence certification remains the key means of assuring compliance of the system & product with food safety requirements. Still, the GCC recognize the applicability of “alternative measures” with trading partners through the various availed arrangements



Documentation issued or approved by the relevant competent authority or officially recognized bodies or other designated entities in the country of origin must include:

- Customs declaration
- Permit delivery<sup>5</sup>
- Commercial license / Commercial register in the relevant field.
- Health certificate<sup>6</sup>
- List of Contents.
- Halal Slaughtering Certificate for meat and poultry / Halal certificate for food items that contain ingredients of animal origin according to the requirements stated in section 6.3
- Supporting documentation for any labeled claims (nutrition claims, health claims, and other claims) as required. *Nutrition and health claims for food shall only be acceptable, if claim and wording thereof has been approved by internationally recognized scientific bodies*
- Temperature records where required
- Any additional documentation as requested by the competent authorities of the GCC, in case of incidents and emergency management

Electronically-transmitted health certificates are an acceptable alternative to paper certificates accompanying an imported food consignment where the electronic certification system has been accepted by the GCC countries as legitimate documents.

## **6.2 Health Attestations:**

Health attestations should be declared in the relevant section of the standard forms of health certificates as listed in (Appendix 2), by the competent authority in the country of origin / country of dispatch as the main assurance of system compliance and product safety. The GCC requirements will be issued as annexes to this Guide.

An exporting country needs to certify or otherwise assure that the food meets the requirements of the importing country. The certification from the exporting country should indicate that the food meets the importing country (i.e. GCC) requirements.

In case where arrangements are applied (including Recognition of an importing country system as “comparable” in terms of food safety outcomes even if different systems/requirements and systems Equivalence following a formal evaluation of exporting country’s system, the relevant competent authority in the exporting country, under equivalence or other agreements, shall be able to certify establishments that wish to export to GCC countries. This, however, does not preclude the GCC country’s right to periodically audit the exporting countries relevant inspection system, including a sampling of the certified establishments.

---

<sup>5</sup> The document that is issued by the shipping agency to the clearance agent/broker at the country of destination with general information on the vessel/ vehicle and its contents. Once the agent/broker receives this document, he/she can commence the customs paperwork and registration of the declaration form.

<sup>6</sup> The health certificate is the key assurance certificate that must be issued by the concerned competent authority, whereas the remaining of the documents entail flexibility as they can be issued by the relevant entities, The health certificate template should be in certain format approved by GCC which based on principles stated on codex. (Ref: codex *CAC/GL* 38-2001).

In case where a certification of compliance has been issued by a third party operating in the country of origin/dispatch, the competent authority in the exporting country should ensure integrity, impartiality and independence of the official or officially recognized certification system.

In case where a foreign Meat establishment (slaughterhouse/processing plant) is interested in exporting to GCC, it should not start its exports to the GCC unless it has been approved by the GCC or the GCC have technical agreements with the competent authority of the exporting country.

## Health Certificate for Export of Processed Food

Food product is in conformity with the existing GCC requirements.	إن المنتج الغذائي مطابقاً للمتطلبات الخليجية.
The food product(s) was handled in accordance with the GCC requirements, at an establishment that has been subjected to inspections by the competent authority and/or officially recognized body and implements a food safety management system based on HACCP principles or an equivalent system .	تم إجراء عمليات تداول للمنتجات الغذائية وفقاً للمتطلبات الخليجية وفي منشأة خاضعة للرقابة من قبل الجهة الرقابية المختصة و/ أو الجهة المخولة رسمياً، وتطبق نظام إدارة سلامة الغذاء استناداً إلى مبادئ نظام الهاسب أو ما يماثله.

## Health Certificate for Export of Meat and Meat Products

The meat/meat product is in conformity with the existing GCC requirements.	إن اللحوم أو منتجات اللحوم مطابقة للمتطلبات الخليجية.
The source of meat shall meet OIE criteria which related to fitness for human consumption.	إن مصدر اللحوم مطابق لمعايير الصلاحية للاستهلاك الآدمي المحددة بواسطة المنظمة الدولية لصحة الحيوان.
Animals have been slaughtered in a slaughterhouse that is approved by the GCC authorities and is under the supervision of the Competent Authority of exporting country.	تم ذبح الحيوانات في مسلخ مرخص ومعتمد من قبل الجهات المختصة في دول المجلس وتحت إشراف الجهة الرقابية المختصة للدولة المصدرة.
The meat is produced from animals that have been subjected to ante-mortem and post-mortem inspection by the Competent Authority, in accordance with GCC requirements.	أن اللحوم منتجة من حيوانات خضعت للفحص قبل الذبح وبعده من قبل الجهة الرقابية المختصة وذلك وفقاً للمتطلبات الخليجية.
The meat and/or meat product was handled in accordance with the GCC requirements, at an establishment that has been subjected to inspections by the Competent Authority and implements a food safety management system based on HACCP principles or an equivalent system.	تم إجراء عمليات تداول اللحوم ومنتجاتها وفقاً للمتطلبات الخليجية وفي منشأة خاضعة للرقابة من قبل الجهة الرقابية المختصة، وتطبق نظام إدارة سلامة الغذاء استناداً إلى مبادئ نظام الهاسب أو ما يماثله.
Good veterinary practice has been applied in use of veterinary medicines (including growth hormones) and agriculture chemicals in live animals, and any residues in meat comply with GCC requirements.	تم تطبيق الممارسات البيطرية الجيدة في استخدام الأدوية البيطرية (بما فيها محفزات النمو) والكيماويات الزراعية في الحيوانات الحية، وإن أية متبقيات في اللحوم متوافقة مع المتطلبات الخليجية.
The meat/meat product originates from animals that have not been slaughtered for the purpose of disease eradication /control	أن مصدر اللحوم ومنتجاتها لم يتم ذبحها بقصد القضاء على الأمراض أو التحكم فيها.
The meat/meat product has not been derived from animals fed with processed animal protein, excluding fish meal, according to the GCC requirements.	أن مصدر اللحوم ومنتجاتها حيوانات لم يتم تغذيتها بالبروتين الحيواني المصنوع، باستثناء تلك من الأسماك، ووفقاً للمتطلبات الخليجية.

## Health Certificate for Export of (Milk, and Milk Products)<sup>7</sup>

The milk/milk product is in conformity with the existing GCC requirements.	إن الحليب أو منتجات الحليب مطابقة للمتطلبات الخليجية.
The milk /milk product has been derived from healthy animals that are subject to the official veterinary service inspections and are in compliant with GCC requirements.	أن مصدر الحليب أو منتجات الحليب حيوانات سليمة وخاضعة للفحص البيطري من قبل الجهة الرقابية المختصة ومتوافقة مع المتطلبات الخليجية.
The milk/milk product was handled in accordance with the GCC requirements, at an establishment that has been subjected to inspections by the Competent Authority and implements a food safety management system based on HACCP principles or an equivalent system.	تم إجراء عمليات تداول الحليب أو منتجات الحليب وفقاً للمتطلبات الخليجية وفي منشأه خاضعة للرقابة من قبل الجهة الرقابية المختصة، وتطبق نظام إدارة سلامة الغذاء استناداً إلى مبادئ نظام الهاسب أو ما يماثله.
Good veterinary practice has been applied in use of veterinary medicines (including growth hormones) and agriculture chemicals in live animals and any residues in milk or milk product comply with GCC requirements.	تم تطبيق الممارسات البيطرية الجيدة في استخدام الأدوية البيطرية (بما فيها محفزات النمو) والكيماويات الزراعية في الحيوانات الحية، وإن أية متبقيات في الحليب أو منتجات الحليب متوافقة مع المتطلبات الخليجية.

## Health Certificate for Export of Table Eggs and Egg Products

The eggs/ products are in conformity with the existing GCC requirements.	إن البيض أو منتجات البيض مطابقة للمتطلبات الخليجية.
The source of eggs/egg products shall meet OIE criteria which related to fitness for human consumption.	إن مصدر البيض أو منتجات البيض مطابق لمعايير السلامة للاستهلاك الأدمي المحددة بواسطة المنظمة الدولية لصحة الحيوان.
The eggs/egg products were handled in accordance with the GCC requirements, at an establishment that has been subjected to inspections by the Competent Authority and implements a food safety management system based on HACCP principles or an equivalent system.	تم إجراء عمليات تداول البيض أو منتجات البيض وفقاً للمتطلبات الخليجية وفي منشأه خاضعة للرقابة من قبل الجهة الرقابية المختصة، وتطبق نظام إدارة سلامة الغذاء استناداً إلى مبادئ نظام الهاسب أو ما يماثله.
Eggs have not been derived from birds fed with processed animal protein, excluding fish meal according to the GCC requirements.	أن مصدر البيض من طيور لم يتم تغذيتها بالبروتين الحيواني المصنوع، باستثناء تلك من الأسماك، ووفقاً للمتطلبات الخليجية.

<sup>7</sup> Dairy terms means names, designations, symbols, pictorial or other devices which refer to or are suggestive, directly or indirectly, of milk or milk products (CAC STAN 206 -1999).

## Health Certificate for Export of Products of Aquatic Animal Origin<sup>8</sup> (including Fish and fish Products, molluscs, crustaceans, and echinoderms)

The products of aquatic animal origin are in conformity with the existing GCC requirements.	إن المنتجات البحرية ذات الأصل الحيواني مطابقة للمتطلبات الخليجية.
The products of aquatic animal origin are derived from non toxic species that do not cause any sign of disease.	إن مصدر المنتجات البحرية ذات الأصل الحيواني من فصائل غير سامة ولا تُسبب أي علامات مرضية.
Where aquatic animals are grown in farms or aquaculture production areas, hygiene requirements are under the control of the Competent Authority.	في حال تربية الأحياء البحرية ذات الأصل الحيواني ضمن مزارع أو مناطق إنتاج بحرية، فإن هذه المناطق خاضعة للرقابة على المتطلبات الصحية من قبل الجهة الرقابية المختصة.
The products of aquatic animal origin shall meet OIE criteria which related to fitness for human consumption.	إن المنتجات البحرية ذات الأصل الحيواني مطابقة لمعايير السلامة للاستهلاك الأدمي المحددة بواسطة المنظمة الدولية لصحة الحيوان.
The aquatic animals have been fed from feed that is produced in compliance with GMP & HACCP principles or its equivalent and is free from any physical, chemical or biological contaminants that are prohibited internationally.	تم تغذية الأحياء البحرية ذات الأصل الحيواني على أعلاف صنعت وفقا لمتطلبات التصنيع الجيد ونظام تحليل المخاطر والتحكم بالنقاط الحرجة أو ما يكافؤه وخالية من أية ملوثات فيزيائية أو كيميائية أو بيولوجية محظورة دولية.
The cultured aquatic animals have not been fed with feed containing animal protein excluding fish meal from different species than the cultured one.	لم يتم تغذية الأحياء البحرية ذات الأصل الحيواني المستزرعة على بروتين حيواني، باستثناء مسحوق السمك شريطة أن لا يكون من أسماك مستزرعة من نفس الجنس.
The products of aquatic animal origin were handled in accordance with the GCC requirements, at an establishment that has been subjected to inspection by the Competent Authority and implements a food safety management system based on HACCP principles or an equivalent system.	تم إجراء عمليات تداول المنتجات البحرية ذات الأصل الحيواني وفقا للمتطلبات الخليجية وفي منشأة خاضعة للرقابة من قبل الجهة الرقابية المختصة، وتطبق نظام إدارة سلامة الغذاء استنادا إلى مبادئ نظام الهاسب أو ما يماثله.

## Phytosanitary Certificate for Export of Plant and Plant products

This is to certify that the plants, plant products or other regulated articles described herein have been inspected and/or tested according to appropriate official procedures, and are considered to be free from the quarantine pests specified by the importing country and to conform with the current phytosanitary requirements of the GCC countries, including those for regulated non-quarantine pests.	تصادق هذه الشهادة على أن النباتات والمنتجات النباتية أو المواد الأخرى المذكورة هنا قد تم فحصها و/أو اختبارها وفقا للإجراءات المعتمدة المناسبة ووجدت خالية من آفات الحجر الزراعي التي حددها البلد المستورد، وتتفق مع الوضع الحالي لمتطلبات الصحة النباتية لدى دول مجلس التعاون الخليجي، بما في ذلك تلك الآفات غير الحجرية الخاضعة للوائح.
---	--

<sup>8</sup> **Aquatic Animals** means all life stages (including eggs and gametes) of fish, molluscs, crustaceans and amphibians originating from aquaculture establishments or removed from the wild, for human consumption. (Aquatic Animal Health Code-2012 -OIE)

### 6.3. Halal Certificate/Halal Slaughtering Certificate

Verification<sup>9</sup> of the Halal certificate/Halal slaughtering certificate must be undertaken for all relevant consignments of food. In the case of meat and meat products, the Muslim agency<sup>10</sup> (Societies and Islamic councils) in the exporting country that approved by the GCC will supervise the slaughter process and provide documentation according to GCC requirements.

Where meat is manufactured in a country different to the origin of that meat, the competent authority in the country of manufacture must provide certification that the meat used in the manufacturing is the same as that described in the original Halal slaughtering certificate provided by the country of dispatch.

Attestations set forth below must be recorded under the standardized form for Halal certificate and Halal slaughtering certificate as listed in (Appendix 3):

#### Halal Slaughtering Certificate for Export of Meat and Meat Products

Slaughtering has occurred in an approved slaughterhouse and under the supervision of the designated Islamic Agency which has been approved by the concerned authorities in the GCC and in presence of the Islamic Agency representative, by Muslim butchers using the knife and in a place where swine is not permitted to be slaughtered.	تم الذبح بمسلخ مجاز من قبل الجهات المختصة بدول المجلس وتحت إشراف هيئة إسلامية مصرحة من قبل الجهات المختصة بدول مجلس التعاون الخليجي وبحضور مفوضها، وذلك باستخدام السكين وبأيدي قصابين مسلمين وفي مكان لا يسمح فيه بذب الخنازير.
The fresh meat (chilled or frozen)originated from a country and an establishment that is authorized to export Halal meat to GCC; and the animal source <sup>11</sup> is Halal.	أن منشأ اللحوم الطازجة (مبردة او مجمدة) من دولة ومسلخ مسموح لهما التصدير إلى دول مجلس التعاون الخليجي و مصدرها حيوانات حلال.

9 GCC joint team that conducts audits at the various countries in collaboration with the Islamic associations at the countries of origin and publish list of approved Halal slaughterhouses.

10 Muslim Agencies (Islamic associations) to be in compliance with the GSO standard No 2055/2010, The previously approved Halal slaughterhouses and Islamic associations at the countries of origin are automatically eligible to certify Halal products for export to all the GCC member countries. List of approved slaughterhouses and Islamic association will be updated as per harmonized requirements.

11 The meaning of “the animal source is (Halal) is that the animal is permitted by the islamic religion to be consumed as food according to the relevant GSO technical regulations which have mentioned the types of the animals that are not permitted by islamic religious to be eaten as food source such e.g. pork Wild animals , toxic plants, genetically modified food products, aicohol... etc, and it is slaughtered as per the islamic regulations (Halal)

## Halal Certificate for Export of products of Meat Origin

<p>Food Product of animal origin including fats &amp; Meat derivatives (such as gelatin) used as one of the ingredients of the processed foods, have been extracted under the supervision of an Islamic Agency in the manufacturing country and approved by the GCC on the basis of the original Halal certificate of the slaughtered animals issued by an Islamic Agency approved by the GCC in the country of origin; assurance has been provided that the meat and fat derivatives used in the food processing are the same ones covered by the original Halal certificates.</p>	<p>أن الأغذية المحتوية على منتجات ذات أصل حيواني كالدّهون ومشتقات اللحوم المستخدمة كأحد مكونات المواد الغذائية المصنّعة (مثل الجيلاتين) قد تم استخلاصها تحت إشراف هيئة إسلامية معتمدة من قبل الجهات المختصة لدول مجلس التعاون الخليجي في بلد الصنع بناءً على شهادة الذبح الحلال الأصلية الصادرة من هيئة إسلامية معتمدة من قبل الجهات المختصة لدول مجلس التعاون الخليجي في بلد المنشأ للحوم ، مع التأكيد على أن مشتقات اللحوم المستخدمة في التصنيع هي ذات اللحوم المذكورة بشهادة الذبح الحلال الأصلية.</p>
---	---

### 7. Inspection and clearance of imported foods

Steps in the inspection and clearance process for consignments of imported food are summarized in Annex 1. Inspection and clearance of consignments of imported food will be carried out according to GCC requirements and where relevant, the principles and standards of relevant international organizations e.g. Codex, OIE, IPPC

#### 7.1. Reserve notification and detention of consignment

Where a consignment of food is found to be non-compliant with GCC requirements, the Competent Authority will issue a reserve notification that states the reason for the reservation and the product will be detained<sup>11</sup> under official control.

Situations where consignments will be detained include:

- Absence of a list of contents
- Incompatibility of food items described in the certificate with those in the consignment.
- Absence of original copy of required health certificate and/or reference number of electronic health certificate.
- The required health certificate being dated before the production date of the food
- The health certificate being issued after the date of shipment of the food
- The food production date being before the date of the Halal slaughter certificate.
- Absence of original copy of Halal slaughtering certificate with the imported meat or poultry consignments, and Halal certificate for the required food as mentioned in section 3: Definitions.

<sup>11</sup> The detention/holding of food consignment does not necessarily result in rejection; yet, as GCC have no prior approval/registration system in place to approve countries and associated manufacturers for certain food items, they have the right in such cases to retain the consignment under the custody of the Department of Customs until fully inspected by the concerned food safety authority officer. Further actions may include, but are not limited to, extended sampling, request for/verification of information by the competent authority at the country of origin/dispatch.

- Meat or meat products produced in food establishments/slaughterhouses not listed/approved by the GCC countries.
- Broken or changed security seals/locks prior to official inspection.
- Evidence of any fraudulent certification.

## 7.2. Temporary release

Temporary release<sup>12</sup> of a consignment may be allowed in the case of non-compliance with some import requirements not related to food safety, as long as the food is not beyond its use by date or banned. Arrangements for control during temporary release may include provision of a financial security by the importer and a declaration that the consignment will only be released after official clearance.

Temporary release of the consignment may be allowed, if the food is not spoiled, has not passed its shelf-life, or is not banned (nationally or internationally); the decision must be accompanied by a financial guarantee or written engagement not to dispose of the consignment until full release.

Temporary release of the consignment may be allowed in the case of violations that do not affect the safety of the food. In this case, the consignment must be appropriately handled and the decision accompanied by a financial guarantee or written engagement not to dispose of the consignment until full release, taking into account the consignments present in regional land/water.

Where allowable under GCC requirements for detained consignments, the importer may request:

- a. Additional information from the manufacturer/supplier or the competent authority in country of origin and/or country of export to support claims on the conformity of the product.
- b. Repeat laboratory analysis in an accredited laboratory and under official supervision of sample(s) that have been found non-compliant.
- c. Re-configuration of the consignment so as to meet GCC technical regulations
- d. Re-designation of the consignment as “not for human consumption.
- e. Re-export the consignment
- f. Destruction under the supervision of the competent authority

In case of non-provision of import documents, other than health or Halal certificates, the consignment may be detained under financial security, signed undertaken or temporary release for of 15 days, or other suitable period determined by competent authority until the relevant documentation is provided. In case of non-provision of import documents within the specified timeframe, the importer will be required to return the consignment to the country of origin or other country as per international trade guidelines.

The Competent Authority reserves the right to take all temporary precautionary measures on

<sup>12</sup> Temporary release refers to having the imported consignment under the custody of the food importer against an undertaken and/or financial guarantee where the consignment contents can be stored at the importer warehouses, yet it will be prohibited from being sold or consumed until complete rectification of the violation (e.g. missing documents, extended sampling). It is obvious that care would be taken by the importer to ensure the integrity and safety of the product during the custody period.



the consignment to protect consumers' health<sup>13</sup> (i.e. lack of sufficient scientific evidence) including rejection and/or re-export of the consignment.

### **7.3. Automatically detained food**

Food is automatically detained under the custody of the importing country /Customs Department, where:

- Previous importations of the type of food have been repeatedly non-compliant
- Foods are prohibited from entry to GCC according to the competent authority decisions in the GCC members.
- The food has already been rejected by another country
- Food from countries or regions subject to international health warnings.

### **8. Food imported for non-commercial purposes**

Foods imported for non-commercial purposes are designated as:

- Food of personal use - as determined by harmonized rules of the GCC countries
- Food samples for scientific research that will not be used for human consumption.
- Food promotion samples for non-commercial distribution for human consumption, accompanied by a health certificate and labeled with the term (free sample)
- Food samples for use in seasonal exhibitions and festivals where:
  - the importer provides assurance as to the fitness of the foods for their intended purpose
  - sale or distribution of the food is prohibited outside of or after the end of the event.

Foods imported for non-commercial purposes are exempt from some of the imported food requirements in this guide, as stated in GCC technical regulations and standards. These foods may be sampled for laboratory examination to confirm fitness for purpose if deemed necessary by the competent authority.

### **9. Food prohibited from importation on food safety grounds**

**The following foods are prohibited from entry and will not be inspected:**

- Food not provided with food safety assurances by the competent authority in the country of origin/country of dispatch.
- Food from countries or regions subject to international health warnings<sup>14</sup>
- Food rejected by other countries on food safety grounds where the decision of rejection provides scientific evidence or sufficient information to indicate that the food is not safe for

---

<sup>13</sup> The WTO SPS under article 7-5 allows for temporary precautionary measures. The GCC is aware and keen not to abuse such right. However, the inclusion of the "precautionary" provision is necessary to deal with cases where scientific evidence is lacking, as means of protecting the consumer from any possible health risks.

<sup>14</sup> The key international health-warning source on which GCC depend, are the INFOSAN, OIE, in addition to warnings and alerts from regional networks. Meanwhile, GCC is currently working on developing its regional rapid alert system between the competent authorities of the member countries to ensure rapid and responsive information sharing and management.

human consumption<sup>15</sup>.

- Food religiously forbidden as per GSO technical regulations. (from food suitability perspective).
- Food with ingredients or additives that are not permitted based on scientific evidence or GCC requirements and international standards.
- Food from wild animals and plants that are not permitted based on scientific evidence or GCC requirements and international standards.
- Food designated as prohibited for health reasons as notified by the GCC.

### **Foods requiring special attention:**

The following foods require special attention<sup>16</sup> during the inspection at the port of entry:

- Foods entering the border crossing point for the first time
- Foods not compliant with food safety standards in the country of origin/country of dispatch.
- Foods with history of repeated violations of GCC food safety standards.
- Foods rejected from other countries because of non-compliance with some import requirements not related to food safety.

### **10. Prohibition of importation of foods on sanitary or phytosanitary grounds**

Any consignment of imported food may be prohibited<sup>17</sup> from importation on sanitary or Phytosanitary grounds so as to protect the life and health of humans, animals, plants and the environment, as deemed appropriate by the countries of the GCC.

Any such ban is subject to the following provisions:

- Imposing and lifting of the prohibition will be based on scientific evidence and reference to international standard-setting bodies and other international authorities.
- Any prohibition or lifting of a prohibition by an individual country of the GCC will be reported immediately to the GCC secretariat and the GCC will confirm a harmonized decision as soon as practicably possible
- While the GCC will strive for a harmonized approach to imposing and lifting a ban, each GCC country reserves the right to impose or lift a prohibition on an individual basis. Other countries of the GCC will ensure that the prohibited foods will not enter that individual country.

---

15 GCC (being the importing countries) legal requirements supersede other requirements, while in line with Codex, OIE and IPPC, relevant to food safety and suitability (i.e. Halal)

16 The "special attention" procedures include, but are not limited to, higher inspection, detention, extended laboratory analysis and information request/verification from the competent authority at the country of origin/dispatch

17 Banning food is based on scientific evidence and referenced to international standard setting bodies.

The GCC are keen, as all countries, to protect their consumers in case of reported incidents/emergency cases and provide harmonized management response plan and consistent with the international published alerts. In addition, all bans decisions will be notified to WTO/SPS secretaries.

- The GCC countries will only publish official statements on such matters after the decision to ban or lift a ban has been agreed upon and the statements will be in the form of official statements from the GCC secretariat or individual country(s) which issued the prohibition.



**Appendix (1)**  
**GCC Imported food Control**  
**procedures Flow Chart**



## Flowchart - Control procedures on imported food across GCC countries Borders

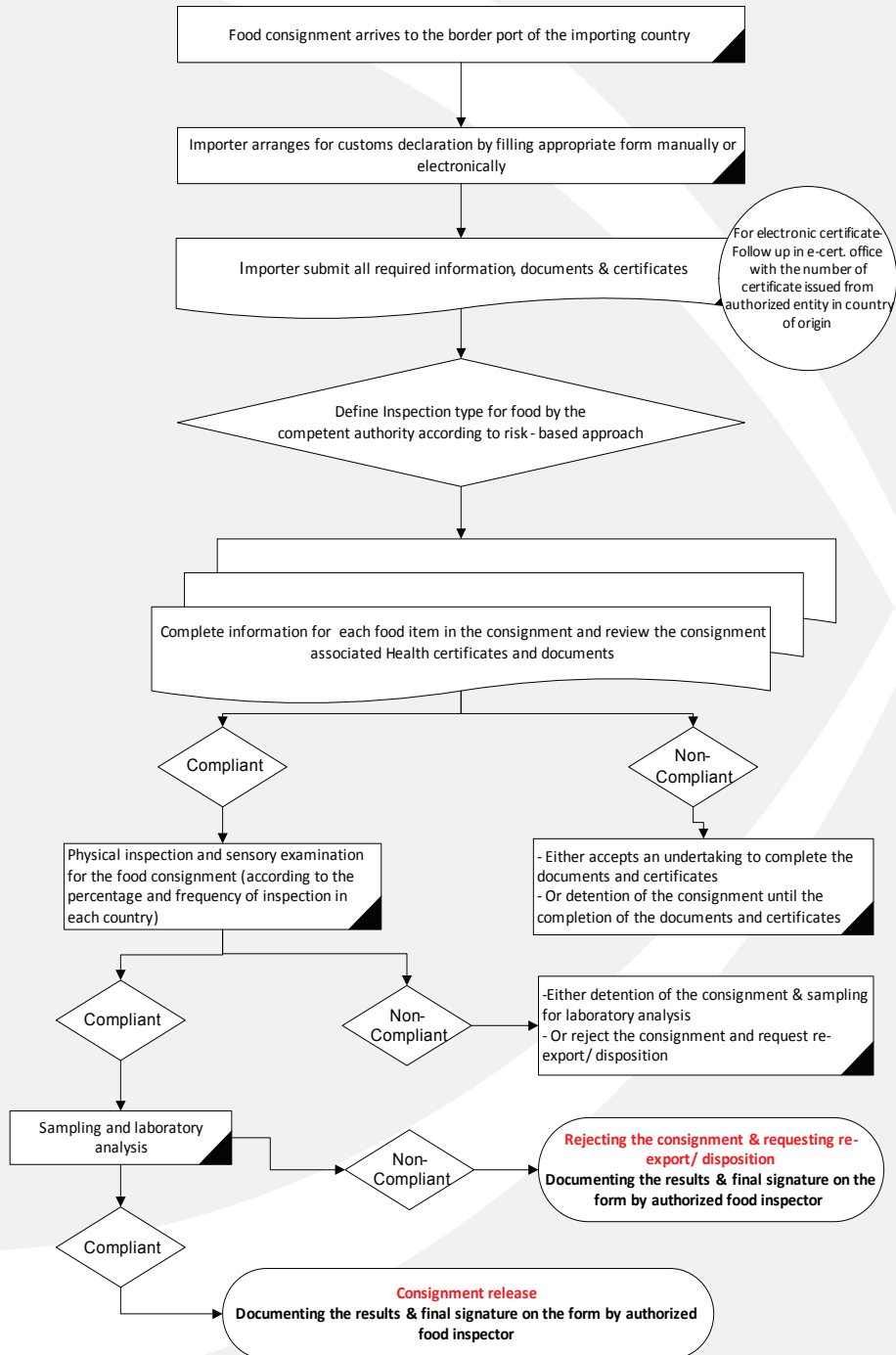





# **Appendix (2)**

## **Health certificates Forms**



## - Health certificate for export of processed food

Health Certificate for Export of Processed Food Products to GCC Countries			الشهادة صحية لتصدير الأغذية المصنعة إلى دول مجلس التعاون لدول الخليج العربية							
I.1	<b>Consignor (Exporter)</b> Name Address	المرسل (المصدر) الاسم العنوان	I.2	<b>Certificate Reference No.</b> Place of Issue Date of Issue	الرقم المرجعي للشهادة الصحية مكان الإصدار تاريخ الإصدار					
I.4	<b>Consignee (importer)</b> Name Address	المرسل إليه (المستورد) الاسم العنوان	I.3	<b>Competent/Certifying Authority</b> Address	الجهة الرقابية المختصة العنوان					
			I.5	<b>Country of origin</b>	بلد المنشأ ISO code*	رمز الأيزو				
			I.6	<b>Country of Destination</b>	بلد الوصول ISO code*	رمز الأيزو				
I.7	<b>Producer.</b> Name Address	الشركة الصانعة الاسم العنوان	I.8	<b>Packing Est. (if applicable)</b> Name Address	الشركة المعبأة (إن وجد) الاسم العنوان					
<b>Halal Certificate</b> Source:			شهادة الحلال رقم الشهادة							
I.10	<b>Border of Entry/Country of Destination</b>	بلد الوصول /منفذ الدخول	I.11	<b>Border of Loading/Country of Dispatch</b>	بلد المغادرة/موقع التحميل					
I.12	<b>Means of transport/conveyance</b> By Air By Sea By Road	وسيلة النقل <input type="checkbox"/> جوي <input type="checkbox"/> بحري <input type="checkbox"/> بري	I.13	<b>Vehicle Identification No.</b>	الرقم التعريفي/هوية وسيلة النقل					
			I.14	<b>Temperature of Food product</b> Ambient Chilled Frozen	درجة حرارة حفظ المادة الغذائية درجة حرارة الغرفة مبرد مجمد					
I.15 <b>Commodities Certified for:</b> تم ترخيص البضائع لاستخدامها في:										
Other <input type="checkbox"/> أخرى After Further Process <input type="checkbox"/> بعد معالجة إضافية Human Consumption Directly: <input type="checkbox"/> الاستهلاك الأدمي مباشرة										
I.16 <b>Identification of the Food Products</b> توصيف وتصنيف الأغذية										
		Name & Description of Food	HS-Code	Treatment Type	Brand Name	Production Date	Expiry Date	No Packages	Batch/Lot No. <sup>24</sup>	Total Weight
		اسم ووصف المادة الغذائية	بند التعريف الجمركية	نوع المعالجة	العلامة التجارية	تاريخ الإنتاج	تاريخ الانتهاء	عدد الطرود	رقم التشغيل/الدفعة	الوزن الكلي
I.17		<b>Health Attestation</b> Food product is in conformity with the existing GCC requirements.				الإفادة الصحية إن المنتج الغذائي مطابقا للمتطلبات الخليجية.				
		The food product(s) was handled in accordance with the GCC requirements, at an establishment that has been subjected to inspections by the competent authority and/or officially recognized body and implements a food safety management system based on HACCP principles or an equivalent system.				تم إجراء عمليات تداول للمنتجات الغذائية وفقا للمتطلبات الخليجية وفي منشأة غذائية خاضعة للرقابة من قبل الجهة الرقابية المختصة و/ او الجهة المخولة رسميا، وتطبق نظام إدارة سلامة الغذاء استنادا إلى مبادئ نظام الهاسب أو ما يماثله.				
		I the undersigned, authorized person, certify that the good described above meets all the requirements mentioned in this certificate.				أنا الموقع أدناه المسئول المختص أفيد بأن البضاعة الواردة أوصافها أعلاه تستوفي جميع الشروط الصحية الواردة في الشهادة.				
		<b>Responsible body for signature</b> Official Stamp <sup>25</sup>				الجهة الرسمية المختصة المخولة بالتوقيع الختم الرسمي				
		Name				الاسم				
		Position				الوظيفة				
		Date				التاريخ				

<sup>24</sup> This information is necessary for traceability and in case of food recall. The manufacturer can initially fill in the information to be completed and issued by the competent authority in the country of origin. In the GCC, Traceability is a requirement (one step forward- one step backward) inclusive of the key information provided by the food business across the food chain, noting that the requirements are to ensure capacity for trace back which may be different in the domestic versus trade situation.

<sup>25</sup> The official stamp requirement can be waived provided that alternative means to guarantee the authentication of the health certificate and prevent possible forgery.

## Health Certificate for Export of Meat and Meat Products

Health Certificate for Export of Meat and Meat Products to GCC Countries				Logo	الشهادة صحية لتصدير اللحوم و منتجاتها إلى دول مجلس التعاون لدول الخليج العربية				
1.1	Consignor (Exporter) Name Address	المرسل (المصدر) الاسم العنوان		1.2	Certificate Reference No. Place of Issue Date of Issue	الرقم المرجعي للشهادة الصحية مكان الإصدار تاريخ الإصدار			
1.4	Consignee (importer) Name Address	المرسل إليه (المستورد) الاسم العنوان		1.3	Competent/Certifying Authority Address	الجهة الرقابية المختصة العنوان			
				1.5	Country of origin ISO code*	بلد المنشأ رمز الأيزو			
				1.6	Country of Destination ISO code*	بلد الوصول رمز الأيزو			
1.7	Producer/Slaughterhouse Est. Name Address	الشركة الصانعة/المسلخ الاسم العنوان		1.8	Packing Est. (if applicable) Name Address	الشركة المعبأة (إن وجد) الاسم العنوان			
Halal Slaughtering Certificate <sup>26</sup> Source: مصدراها:				1.9	Certificate No:	شهادة الذبح الحلال رقم الشهادة			
1.10	Border of Entry/Country of Destination	بلد الوصول /منفذ الدخول		1.11	Border of Loading/Country of Dispatch	بلد المغادرة/موقع التحميل			
1.12	Means of transport/conveyance By Air By Sea By Road	وسيلة النقل <input type="checkbox"/> جوي <input type="checkbox"/> بحري <input type="checkbox"/> بري		1.13	Vehicle Identification No.	الرقم التعريفي/هوية وسيلة النقل			
				1.14	Temperature of Food product Ambient Chilled Frozen	درجة حرارة حفظ المادة الغذائية درجة حرارة الغرفة مبرد مجعد			
1.15 Commodities Certified for:				تم ترخيص البضائع لاستخدامها في:					
Other <input type="checkbox"/> After Further Process <input type="checkbox"/> بعد معالجة إضافية <input type="checkbox"/>				Human Consumption Directly: <input type="checkbox"/>					
1.16 Identification of the Food Products				توصيف وتصنيف الأغذية					
Name & Description of Food		HS-Code	Treatment Type	Brand Name	Production Date	Expiry Date	No Packages	Batch/Lot No.	Total Weight
اسم ووصف المادة الغذائية		بند التعرّف الجمركية	نوع المعالجة	العلامة التجارية	تاريخ الإنتاج	تاريخ الانتهاء	عدد الطرود	رقم التشغيل/الدفعة	الوزن الكلي
1.17 Health Attestation				الإفادة الصحية					
"The meat/meat product is in conformity with the existing GCC requirements.				إن اللحوم أو منتجات اللحوم مطابقة للمتطلبات الخليجية.					
The source of meat shall meet OIE criteria which related to fitness for human consumption.				إن مصدر اللحوم مطابق لمعايير الصلاحية للاستهلاك الأدمي المحددة بواسطة المنظمة الدولية لصحة الحيوان (OIE).					
Animals have been slaughtered in a slaughterhouse that is approved by the GCC authorities and is under the supervision of the Competent Authority of exporting country				تم ذبح الحيوانات في مسلخ مرخص ومعتمد من قبل الجهات المختصة في دول المجلس وتحت إشراف الجهة الرقابية المختصة للدولة المصدرة.					
The meat is produced from animals that have been subjected to ante-mortem and post- mortem inspection by the Competent Authority, in accordance with GCC requirements.				أن اللحوم منتجة من حيوانات خضعت للفحص قبل الذبح وبعده من قبل الجهة الرقابية المختصة وذلك وفقاً لمتطلبات الخليجية.					
The meat and/or meat product was handled in accordance with the GCC requirements, at an establishment that has been subjected to inspections by the Competent Authority and implements a food safety management system based on HACCP principles or an equivalent system.				تم إجراء عمليات تداول اللحوم ومنتجاتها وفقاً للمتطلبات الخليجية وفي منشأة خاضعة للرقابة من قبل الجهة الرقابية المختصة، وتطبيق نظام إدارة سلامة الغذاء استناداً إلى مبادئ نظام الهاسب أو ما يماثله.					
Good veterinary practice has been applied in use of veterinary medicines (including growth hormones) and agriculture chemicals in live animals, and any residues in meat comply with GCC requirements.				تم تطبيق الممارسات البيطرية الجيدة في استخدام الأدوية البيطرية (بما فيها محفزات النمو) والكيماويات الزراعية في الحيوانات الحية، وإن أية متبقيات في اللحوم متوافقة مع المتطلبات الخليجية.					
The meat/meat product originates from animals that have not been slaughtered for the purpose of disease eradication /control				أن مصدر اللحوم ومنتجاتها حيوانات لم يتم ذبحها بقصد القضاء على الأمراض أو التحكم فيها.					
The meat/meat product has not been derived from animals fed with processed animal protein, excluding fish meal, according to the GCC requirements.				أن مصدر اللحوم ومنتجاتها حيوانات لم يتم تغذيتها بالبروتين الحيواني المصنوع، باستثناء تلك من الأسماك، ووفقاً للمتطلبات الخليجية.					
Responsible body for signature				الجهة الرسمية المختصة المخولة بالتوقيع					
Official Stamp. Name & Position				الاسم والوظيفة		Date		الختم الرسمي التاريخ	

<sup>26</sup> Halal certificate serial number is issued by Halal certifiers (Islamic association)

## Health Certificate for Export of (milk, and Milk Products)<sup>27</sup>

Health Certificate for Export of Milk , and Milk Products To GCC Countries		Logo	الشهادة صحية لتصدير الألبان ومنتجاتها إلى دول مجلس التعاون لدول الخليج العربية						
1.1	Consignor (Exporter) Name Address	المرسل (المصدر) الاسم العنوان	1.2	Certificate Reference No. Place of Issue Date of Issue	الرقم المرجعي للشهادة الصحية مكان الإصدار تاريخ الإصدار				
1.4	Consignee (importer) Name Address	المرسل إليه (المستورد) الاسم العنوان	1.3	Competent/Certifying Authority Address	الجهة الرقابية المختصة العنوان				
			1.5	Country of origin Address	بلد المنشأ ISO code* رمز الأيزو				
			1.6	Country of Destination Address	بلد الوصول ISO code* رمز الأيزو				
1.7	Producer. Name Address	الشركة الصانعة الاسم العنوان	1.8	Packing Est. (if applicable) Name Address	الشركة المعبأة (إن وجد) الاسم العنوان				
Halal Certificate for Dairy Products Source:			شهادة الحلال لمنتجات الألبان رقم الشهادة						
1.10	Border of Entry/Country of Destination	بلد الوصول /منفذ الدخول	1.11	Border of Loading/Country of Dispatch	بلد المغادرة/موقع التحميل				
1.12	Means of transport/conveyance By Air By Sea By Road	وسيلة النقل <input type="checkbox"/> جوي <input type="checkbox"/> بحري <input type="checkbox"/> بري	1.13	Vehicle Identification No.	الرقم التعريفي/هوية وسيلة النقل				
			1.14	Temperature of Food product Ambient Chilled Frozen	درجة حرارة حفظ المادة الغذائية درجة حرارة الغرفة مبرد مجمد				
1.15 Commodities Certified for:			تم ترخيص البضائع لاستخدامها في:						
Other <input type="checkbox"/> أخرى After Further Process <input type="checkbox"/> بعد معالجة إضافية			Human Consumption Directly: <input type="checkbox"/> الاستهلاك الأدمي مباشرة:						
1.16 Identification of the Food Products			توصيف وتصنيف الأغذية						
Name & Description of Food		HS-Code	Treatment Type	Brand Name	Production Date	Expiry Date	No Packages	Batch/Lot No.	Total Weight
اسم ووصف المادة الغذائية		بند التعريف الجمركية	نوع المعالجة	العلامة التجارية	تاريخ الإنتاج	تاريخ الانتهاء	عدد الطرود	رقم التشغيل/الدفعة	الوزن الكلي
1.17 Health Attestation			الإفادة الصحية						
The milk/milk product is in conformity with the existing GCC requirements			إن الحليب أو منتجات الحليب مطابقة للمتطلبات الخليجية.						
The milk /milk product has been derived from healthy animals that are subject to the official veterinary service inspections and are compliant with GCC requirements.			أن مصدر الحليب أو منتجات الحليب حيوانات سليمة وخاضعة للفحص البيطري من قبل الجهة الرقابية المختصة ومتوافقة مع المتطلبات الخليجية.						
The milk/milk product was handled in accordance with the GCC requirements, at an establishment that has been subjected to inspections by the Competent Authority and implements a food safety management system based on HACCP principles or an equivalent system.			تم إجراء عمليات تداول الحليب أو منتجات الحليب وفقاً للمتطلبات الخليجية وفي منشأة خاضعة للرقابة من قبل الجهة الرقابية المختصة، وتطبق نظام إدارة سلامة الغذاء استناداً إلى مبادئ نظام الهاسب أو ما يماثله.						
Good veterinary practice has been applied in use of veterinary medicines (including growth hormones) and agriculture chemicals in live animals and any residues in milk or milk product comply with GCC requirements.			تم تطبيق الممارسات البيطرية الجيدة في استخدام الأدوية البيطرية (بما فيها محفزات النمو) والكيماويات الزراعية في الحيوانات الحية، وإن أية متبقيات في الحليب أو منتجات الحليب متوافقة مع المتطلبات الخليجية.						
Responsible body for signature			الجهة الرسمية المختصة المخولة بالتوقيع						
Official Stamp.			الختم الرسمي						
Name			الاسم						
Position			الوظيفة						
			Date						
			التاريخ						

<sup>27</sup> **Dairy terms** means names, designations, symbols, pictorial or other devices which refer to or are suggestive, directly or indirectly, of milk or milk products (CAC STAN 206 -1999).

## Health Certificate for Export of Table Eggs and Egg Products

**Health Certificate for Export of Table Eggs and Egg Products to GCC Countries**

Logo

الشهادة صحية لتصدير بيض المائدة ومنتجاته المعدة للاستهلاك الادمي الى دول مجلس التعاون لدول الخليج العربية

<p><b>I.1 Consignor (Exporter)</b> المرسل (المصدر)  <b>Name</b> الاسم  <b>Address</b> العنوان</p>	<p><b>I.2 Certificate Reference No.</b> الرقم المرجعي للشهادة الصحية  <b>Place of Issue</b> مكان الإصدار  <b>Date of Issue</b> تاريخ الإصدار</p>																		
<p><b>I.4 Consignee (importer)</b> المرسل إليه (المستورد)  <b>Name</b> الاسم  <b>Address</b> العنوان</p>	<p><b>I.3 Competent/Certifying Authority</b> الجهة الرقابية المختصة  <b>Address</b> العنوان</p>																		
	<p><b>I.5 Country of origin</b> بلد المنشأ      <b>ISO code*</b> رمز الأيزو</p>																		
	<p><b>I.6 Country of Destination</b> بلد الوصول      <b>ISO code*</b> رمز الأيزو</p>																		
<p><b>I.7 Producer.</b> الشركة الصانعة  <b>Name</b> الاسم  <b>Address</b> العنوان</p>	<p><b>I.8 Packing Est. (if applicable)</b> الشركة المعبأة (إن وجد)  <b>Name</b> الاسم  <b>Address</b> العنوان</p>																		
<p><b>I.9 Border of Entry/Country of Destination</b> بلد الوصول /منفذ الدخول</p>	<p><b>I.10 Border of Loading/Country of Dispatch</b> بلد المغادرة/موقع التحميل</p>																		
<p><b>I.11 Means of transport/conveyance</b> وسيلة النقل  <b>By Air</b> <input type="checkbox"/> جوي  <b>By Sea</b> <input type="checkbox"/> بحري  <b>By Road</b> <input type="checkbox"/> بري</p>	<p><b>I.12 Vehicle Identification No.</b> الرقم التعريفي/هوية وسيلة النقل</p>																		
	<p><b>I.13 Temperature of Food product</b> درجة حرارة حفظ المادة الغذائية  <b>Ambient</b> درجة حرارة الغرفة  <b>Chilled</b> مبرد  <b>Frozen</b> مجمد</p>																		
<p><b>I.14 Commodities Certified for:</b> تم ترخيص البضائع لاستخدامها في: <input type="checkbox"/> الاستهلاك الادمي مباشرة: <input type="checkbox"/> <b>Human Consumption Directly:</b> <input type="checkbox"/> <b>After Further Process</b> <input type="checkbox"/> <b>بعد معالجة إضافية</b> <input type="checkbox"/> <b>أخرى</b> <input type="checkbox"/> <b>Other</b></p>																			
<p><b>I.15 Identification of the Food Products</b> توصيف وتصنيف الأغذية</p> <table border="1" style="width: 100%; border-collapse: collapse;"> <thead> <tr> <th>Name &amp; Description of Food</th> <th>HS-Code</th> <th>Treatment Derived from (Domestic flow, other birds)</th> <th>Brand Name</th> <th>Production Date</th> <th>Expiry Date</th> <th>No Packages</th> <th>Batch/Lot No.</th> <th>Total Weight</th> </tr> </thead> <tbody> <tr> <td>اسم ووصف المادة الغذائية</td> <td>بند التعرّف الجمركية</td> <td>البضاعة ناتجة من (طيور داجنة، طيور اخرى)</td> <td>العلامة التجارية</td> <td>تاريخ الإنتاج</td> <td>تاريخ الانتهاء</td> <td>عدد الطرود</td> <td>رقم التشغيل/الدفعة</td> <td>الوزن الكلي</td> </tr> </tbody> </table>		Name & Description of Food	HS-Code	Treatment Derived from (Domestic flow, other birds)	Brand Name	Production Date	Expiry Date	No Packages	Batch/Lot No.	Total Weight	اسم ووصف المادة الغذائية	بند التعرّف الجمركية	البضاعة ناتجة من (طيور داجنة، طيور اخرى)	العلامة التجارية	تاريخ الإنتاج	تاريخ الانتهاء	عدد الطرود	رقم التشغيل/الدفعة	الوزن الكلي
Name & Description of Food	HS-Code	Treatment Derived from (Domestic flow, other birds)	Brand Name	Production Date	Expiry Date	No Packages	Batch/Lot No.	Total Weight											
اسم ووصف المادة الغذائية	بند التعرّف الجمركية	البضاعة ناتجة من (طيور داجنة، طيور اخرى)	العلامة التجارية	تاريخ الإنتاج	تاريخ الانتهاء	عدد الطرود	رقم التشغيل/الدفعة	الوزن الكلي											
<p><b>I.16 Health Attestation</b> الإفادة الصحية</p> <p>The eggs/egg products are in conformity with the existing GCC requirements. إن البيض أو منتجات البيض مطابقة للمتطلبات الخليجية.</p> <p>The source of eggs/egg products shall meet OIE criteria which related to fitness for human consumption. إن مصدر البيض أو منتجات البيض مطابق لمعايير الصحة العالمية للاستهلاك الادمي المحددة بواسطة المنظمة الدولية لصحة الحيوان (OIE).</p> <p>The eggs/egg products were handled in accordance with the GCC requirements, at an establishment that has been subjected to inspections by the Competent Authority and implements a food safety management system based on HACCP principles or an equivalent system. تم إجراء عمليات تداول البيض أو منتجات البيض وفقاً للمتطلبات الخليجية وفي منشأة خاضعة للرقابة من قبل الجهة الرقابية المختصة، وتطبق نظام إدارة سلامة الغذاء استناداً إلى مبادئ نظام الهاسب أو ما يماثله.</p> <p>Eggs have not been derived from birds fed with processed animal protein, excluding fish meal according to the GCC requirements. إن مصدر البيض من طيور لم يتم تغذيتها بالبروتين الحيواني المصنّع، باستثناء تلك من الأسماك، وفقاً للمتطلبات الخليجية.</p>																			
<p><b>Responsible body for signature</b> الجهة الرسمية المختصة المخولة بالتوقيع</p> <p><b>Official Stamp.</b> الختم الرسمي</p> <p><b>Name</b> الاسم</p> <p><b>Position</b> الوظيفة</p> <p><b>Date</b> التاريخ</p>																			

– Health Certificate for Export of Products of Aquatic Animal Origin (Fish and fish Products, including molluscs, crustaceans, and echinoderms) <sup>28</sup>

Health Certificate for Export of Products of Aquatic Animal Origin		الشهادة صحية لتصدير المنتجات البحرية ذات أصل حيواني إلى دول مجلس التعاون لدول الخليج العربية	
<b>1.1 Consignor (Exporter)</b> <b>Name</b> <b>Address</b>		<b>1.2 Certificate Reference No.</b> <b>Place of Issue</b> <b>Date of Issue</b>	
<b>1.4 Consignee (importer)</b> <b>Name</b> <b>Address</b>		<b>1.3 Competent/Certifying Authority</b> <b>Address</b>	
		<b>1.5 Country of origin</b>	<b>ISO code*</b>
		<b>1.6 Country of Destination</b>	<b>ISO code*</b>
<b>1.7 Producer.</b> <b>Name</b> <b>Address</b>		<b>1.8 Packing Est. (if applicable)</b> <b>Name</b> <b>Address</b>	
<b>1.9 Border of Entry/Country of Destination</b>		<b>1.10 Border of Loading/Country of Dispatch</b>	
<b>1.11 Means of transport/conveyance</b> By Air <input type="checkbox"/> By Sea <input type="checkbox"/> By Road <input type="checkbox"/>		<b>1.12 Vehicle Identification No.</b>	
		<b>1.13 Temperature of Food product</b> Ambient <input type="checkbox"/> Chilled <input type="checkbox"/> Frozen <input type="checkbox"/>	
<b>1.14 Commodities Certified for:</b>			
Other <input type="checkbox"/>		Human Consumption Directly: <input type="checkbox"/>	
After Further Process <input type="checkbox"/>		بعد معالجة إضافية <input type="checkbox"/>	
<b>1.15 Identification of the Food Products</b>			
<b>Name &amp; Description of Food</b>		<b>HS-Code</b>	<b>Treatment Derived from (Domestic flow, other birds)</b>
<b>اسم ووصف المادة الغذائية</b>		<b>بند التعرّف الجمركية</b>	<b>البضاعة ناتجة من (طيور داجنة، طيور أخرى)</b>
<b>1.16 Health Attestation</b>		<b>الإفادة الصحية</b>	
The products of aquatic animal origin are in conformity with the existing GCC requirements.		إن منتجات الأحياء البحرية ذات الأصل الحيواني مطابقة للمتطلبات الخليجية.	
The products of aquatic animal origin are derived from non toxic species that do not cause any sign of disease.		إن مصدر منتجات الأحياء البحرية ذات الأصل الحيواني من فصائل غير سامة ولا تسبب أي علامات مرضية.	
Where aquatic animals are grown in farms or aquaculture production areas, hygiene requirements are under the control of the Competent Authority.		في حال تربية الأحياء البحرية ذات الأصل الحيواني ضمن مزارع أو مناطق إنتاج بحرية، فإن هذه المناطق خاضعة للرقابة على المتطلبات الصحية من قبل الجهة الرقابية المختصة.	
The products of aquatic animal origin shall meet OIE criteria which related to fitness for human consumption.		إن منتجات الأحياء البحرية ذات الأصل الحيواني مطابقة لمعايير الصحة العالمية (OIE).	
The aquatic animals have been fed from feed that is produced in compliance with GMP & HACCP principles or its equivalent and is free from any physical, chemical or biological contaminants that are prohibited internationally.		تم تغذية الأحياء البحرية ذات الأصل الحيواني على أعلاف صنعت وفقاً لمتطلبات التصنيع الجيد ونظام تحليل المخاطر والتحكم بالنقاط الحرجة أو ما يكافؤه وخالية من أية ملوثات فيزيائية أو كيميائية أو بيولوجية محظورة دولية.	
The cultured aquatic animals have not been fed with feed containing animal protein excluding fish meal from different species than the cultured one.		لم يتم تغذية الأحياء البحرية ذات الأصل الحيواني المستزرعة على بروتين حيواني، باستثناء مسحوق السمك شريطة أن لا يكون من أسماك مستزرعة من نفس الجنس.	
<b>Responsible body for signature</b>		<b>الجهة الرسمية المختصة المخولة بالتوقيع</b>	
<b>Official Stamp.</b>		<b>الختم الرسمي</b>	
<b>Name</b>	<b>الاسم</b>	<b>Date</b>	<b>التاريخ</b>
<b>Position</b>	<b>الوظيفة</b>		

<sup>28</sup> **Aquatic Animals** means all life stages (including eggs and gametes) of fish, molluscs, crustaceans and amphibians originating from

– Phytosanitary Certificate for Export of Plant and Plant products

Logo		الشهادة الصحية النباتية للتصدير إلى دول مجلس التعاون لدول الخليج العربية Phytosanitary Certificate for Export To GCC Countries	
Place of Issue:	مكان الإصدار:	Certificate No.:	رقم الشهادة
<b>From: Plant Protection Organization Name:</b> من الجهة الرسمية لوقاية النبات في بلد المصدر		<b>To: Plant Protection Organization Name:</b> إلى الجهة الرسمية لوقاية النبات في البلد المستورد	
Name & Address of Consignee	اسم وعنوان المستورد	Name & Address of Exporter	جهة التصدير وعنوانها
Point of Entry	نقطة الدخول	Mean of Transportation:	وسيلة النقل:
Description of Consignment		وصف الشحنة	
الكمية المعلنة (كجم) Quantity Declared (kg)	جهة المنشأ Place of Origin	العلامات المميزة Distinguishing Marks	عدد الطرود ووصفها Number & Description of Packages
		الأسماء العلمية للنبات Botanical Names of the Plant	اسم المنتج Name of Product
Disinfestations and/or Disinfection Treatment		المعاملة للتطهير من التلوث و/أو الإصابة	
Chemical (active ingredient):	الكيمائيات (المادة الفعالة):	Treatment:	المعالجة:
Temperature	درجة الحرارة:	Concentration:	التركيز:
Date:	التاريخ:	Additional Information:	معلومات أخرى:
Health Attestation	الإفادة الصحية		
This is to certify that the plants, plant products or other regulated articles described herein have been inspected and/or tested according to appropriate official procedures, and are considered to be free from the quarantine pests specified by the importing country and to conform with the current phytosanitary requirements of the GCC countries, including those for regulated non-quarantine pests.		تصادق هذه الشهادة على أن النباتات والمنتجات النباتية أو المواد الأخرى المذكورة هنا قد تم فحصها و/أو اختبارها وفقا للإجراءات المعتمدة المناسبة ووجدت خالية من آفات الحجر الزراعي التي حددها البلد المستورد، وتتفق مع الوضع الحالي لمتطلبات الصحة النباتية لدى دول مجلس التعاون الخليجي، بما في ذلك تلك الآفات غير الحجرية الخاضعة للوائح.	
Date of Issue:	تاريخ الإصدار:	Name of Authorized Officer:	اسم المختص:
		Signature:	التوقيع:
		Stamp:	الختم:



**Appendix (3)**  
**Halal Certificate /Halal**  
**Slaughtering Certificate Forms**



– Halal certificate for Export of products of Meat Origin

Halal Certificate for Meat Products in Processed Foods exporting to GCC Countries		شهادة الحلال لمشتقات اللحوم في الأغذية المصنعة المصدرة لدول مجلس التعاون دول الخليج العربية					
1. Certificate details		تفاصيل الشهادة					
1.1 Halal Certificate Reference No.	الرقم المرجعي للشهادة الحلال	1.2 Source	مصدرها				
1.3 Date:	تاريخها						
4 توصيف وتصنيف الأغذية المصنعة التي تحتوي على منتجات اللحوم Identification of the meat and processed foods containing meat Products							
Name & Description of Meat/Processed Food	Source for meat and derivatives	Brand Name	Slaughtering Date	Expiry Date	No Packages	Batch/Lot No.	Total Weight
اسم ووصف المادة الغذائية	مصدر اللحوم و مشتقاتها	العلامة التجارية	تاريخ الذبح	تاريخ الانتهاء	عدد الطرود	رقم التشغيل/الدفعة	الوزن الكلي
5 Halal Attestations		إفادة الحلال					
Fats & Meat derivatives (such as gelatin) used as one of the ingredients of the processed foods, have been extracted under the supervision of an Islamic Agency in the manufacturing country and approved by the GCC on the basis of the original Halal certificate of the slaughtered animals issued by an Islamic Agency approved by the GCC in the country of origin; assurance has been provided that the meat and fat derivatives used in the food processing are the same ones covered by the original Halal certificates.		أن الأغذية المحتوية على منتجات ذات أصل حيواني كالدون ومشتقات اللحم المستخدمة كأحد مكونات المواد الغذائية المصنعة (مثل الجيلاتين) قد تم استخراجها تحت إشراف هيئة إسلامية معتمدة من قبل الجهات المختصة لدول مجلس التعاون الخليجي في بلد الصنع بناءً على شهادة الذبح الحلال الأصلية الصادرة من هيئة إسلامية معتمدة من قبل الجهات المختصة لدول مجلس التعاون الخليجي في بلد المنشأ للحوم ، مع التأكيد على أن مشتقات اللحم المستخدمة في التصنيع هي ذات اللحم المذكورة بشهادة الذبح الحلال الأصلية.					
6 Responsible body for signature		الجهة الرسمية المختصة المخولة بالتوقيع					
Name	الاسم	Official Stamp	الختم الرسمي				
Position	الوظيفة	Date	التاريخ				
Signature	التوقيع						

– Halal Slaughtering Certificate for Export of Meat and Meat Products

Halal Slaughtering Certificate for exporting to GCC Countries		Logo		نموذج شهادة الذبح الحلال للحوم المصدرة لدول مجلس التعاون لدول الخليج العربية			
<b>1. Certificate details</b>		<b>تفاصيل الشهادة</b>					
<b>1.1 Halal Slaughtering Certificate Reference No.</b>	الرقم المرجعي للشهادة الذبح الحلال	<b>1.2 Source</b>	مصدرها				
<b>1.3 Date:</b>	تاريخها						
<b>2. The Authorized slaughterhouse:</b>		<b>المسلخ المرخص</b>					
<b>2.1 Name of the Slaughterhouse</b>	اسم المسلخ	<b>2.2 Address of the Slaughterhouse</b>	عنوان المسلخ				
<b>2.3 Veterinary Approval No</b>	رقم التصريح البيطري	<b>2.4 Name and Address of Competent Authority Issuing the Veterinary Approval</b>	اسم و عنوان الجهة الرسمية المانحة للتصريح البيطري				
<b>3. Authorized Meat Cutting Establishment</b>		<b>مركز تقطيع اللحوم المرخص</b>					
<b>3.1 Name of the Meat Cutting Establishment</b>	اسم مركز تقطيع اللحوم	<b>3.2 Address of Meat Cutting est.</b>	عنوان مركز تقطيع اللحوم				
<b>3.3 Veterinary Approval No</b>	رقم التصريح البيطري	<b>3.4 Name and Address of Competent Authority Issuing the Veterinary Approval</b>	اسم و عنوان الجهة الرسمية المانحة للتصريح البيطري				
<b>5. Identification of the meat and meat Products</b>		<b>توصيف وتصنيف اللحوم و منتجاتها</b>					
Name & Description of Meat/Processed Food	Species (meat carcass/cats)	Brand Name	Slaughtering Date	Expiry Date	No Packages	Batch/Lot No.	Total Weight
اسم ووصف المادة الغذائية	ذبائح (الانواع كاملة/ قطع )	العلامة التجارية	تاريخ الذبح	تاريخ الانتهاء	عدد الطرود	رقم التشغيل/الدفعة	الوزن الكلي
<b>6. Halal Slaughtering Attestations</b>		<b>إفادة الذبح الحلال</b>					
Slaughtering has occurred in an approved slaughterhouse and under the supervision of the designated Islamic Agency which has been approved by the concerned authorities in the GCC and in presence of the Islamic Agency representative, by Muslim butchers using the knife and in a place where swine is not permitted to be slaughtered.		تم الذبح بمسلخ مجاز من قبل الجهات المختصة بدول المجلس وتحت إشراف هيئة إسلامية مصرحة من قبل الجهات المختصة بدول مجلس التعاون الخليجي وبحضور مفوضها، وذلك باستخدام السكين وبأيدي قصابين مسلمين وفي مكان لا يسمح فيه بذبح الخنازير .					
The fresh meat (chilled or frozen) originated from a country and an establishment that is authorized to export Halal meat to GCC; and the animal source is Halal. <sup>29</sup>		أن منشأ اللحوم الطازجة(مبردة او مجمدة) من دولة ومسلخ مسموح لهما التصدير إلى دول مجلس التعاون الخليجي و مصدرها حيوانات حلال .					
<b>7. Responsible body for signature</b>		الجهة الرسمية المختصة المخولة بالتوقيع					
<b>Name</b>	الاسم	<b>Official Stamp</b>		الختم الرسمي			
<b>Position</b>	الوظيفة	<b>Date</b>		التاريخ			
<b>Signature</b>	التوقيع						

<sup>29</sup> The meaning of “the animal source is “Halal” is that the animal is permitted by the Islamic religion to be consumed as food according to the relevant GSO technical regulations which have mentioned the types of the animals that are not permitted by Islamic religious to be eaten as food source such e.g. pork Wild animals, toxic plants, genetically modified food products, alcohol....etc, and it is slaughtered as per the Islamic regulations (Halal)

g.c.c Printing Press

